

GROUND FLOOR		BUILT-UP AREA
LIVING ROOM - KITCHEN		48.63
BEDROOM 1		30.37
BEDROOM 2		13.00
BEDROOM 3		16.90
BEDROOM 4		15.10
BATHROOM 1		8.23
BATHROOM 2		5.53
BATHROOM 3		9.00
HALL		9.00
CORRIDOR		7.06
<b>INDOOR AREAS</b>		<b>162.82</b>
SWIMMING POOL 3x7 m		21.00
PORCH - BARBECUE		35.91
<b>OUTDOOR AREAS</b>		<b>56.91</b>
<b>TOTAL</b>		<b>219.73</b>

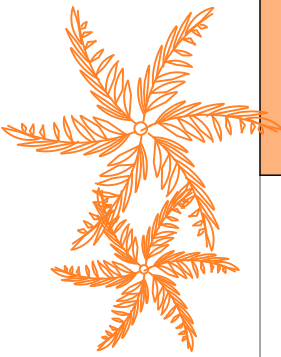

**INDOOR AREAS: 162,82 m<sup>2</sup>**  
**OUTDOOR AREAS: 56,91 m<sup>2</sup>**  
**SCALE: 1/75**  
 Any published information and other data on the architectural plans, are non-committal and subject to modifications.

# VILLA ALAMEDA

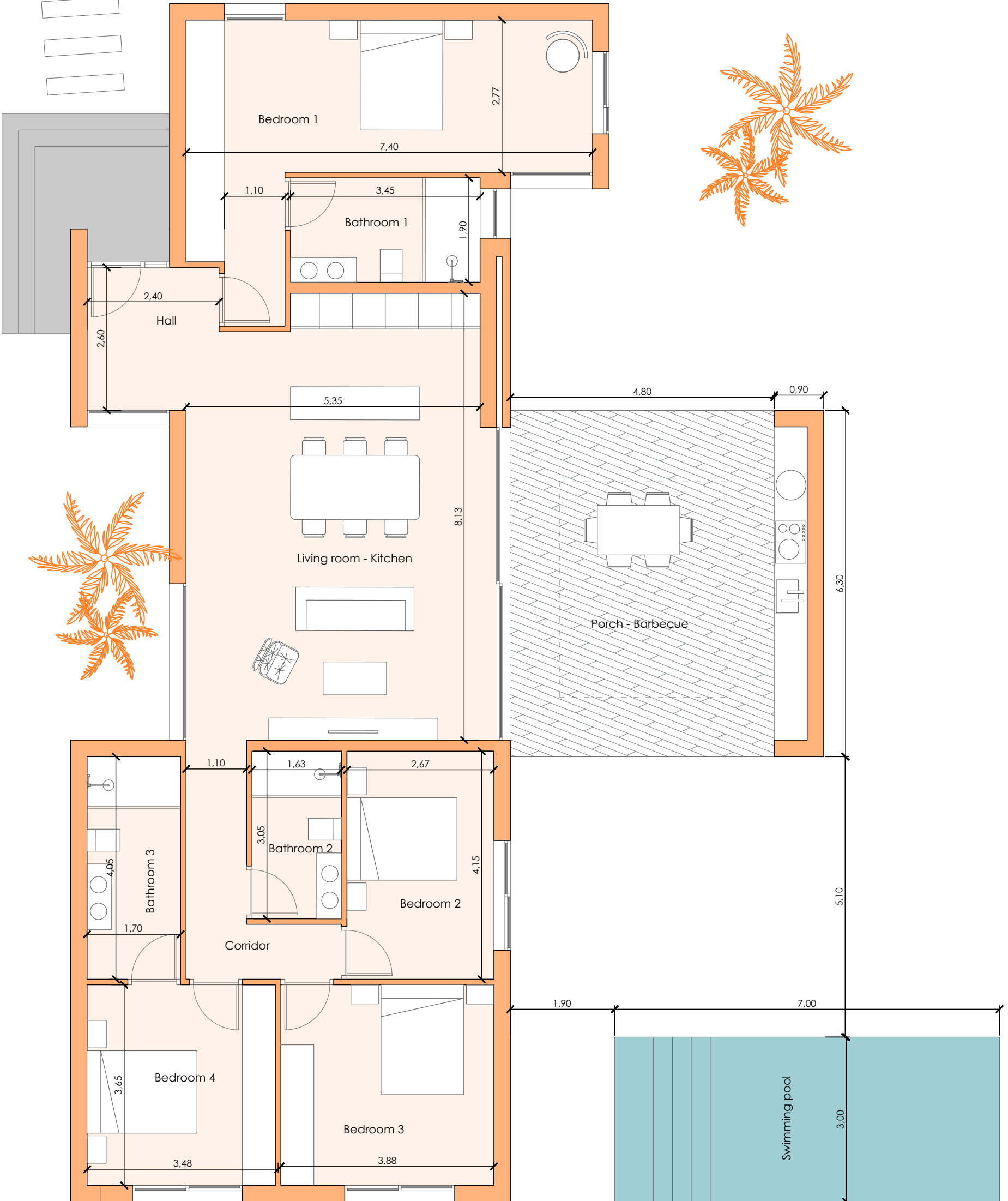
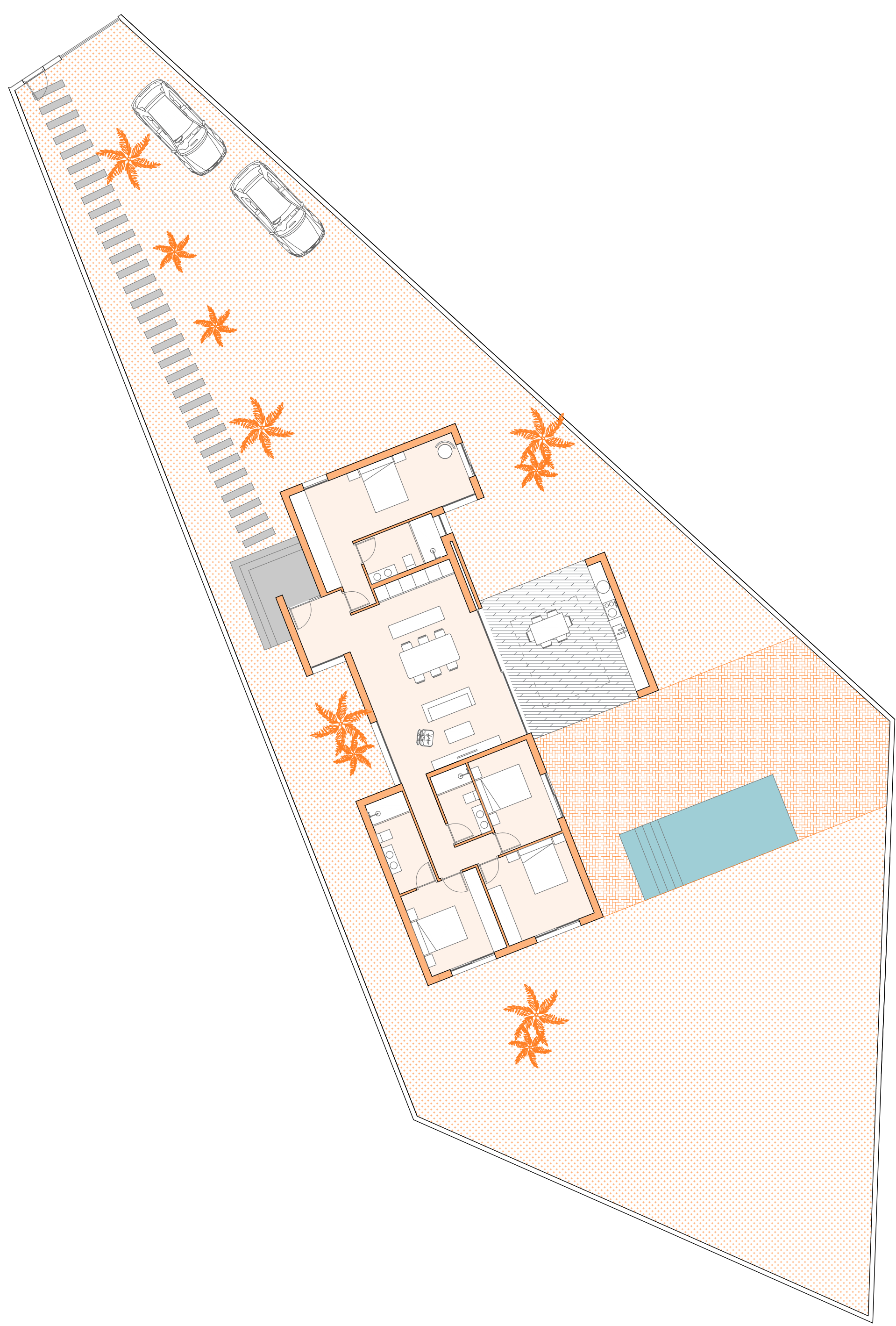

PLOT AREAS: 969,87 m<sup>2</sup>

SCALE: 1/150

Any published information and other data on the architectural plans, are non-committal and subject to modifications.

**VILLA ALAMEDA**