

INDOOR AREAS: 139,26 m²
OUTDOOR AREAS: 56,91 m²

SCALE: 1/75

Any published information and other data on the architectural plans, are non-committal and subject to modifications.

GROUND FLOOR		BUILT-UP AREA
LIVING ROOM - KITCHEN		48.34
BEDROOM 1		24.16
BEDROOM 2		15.48
BEDROOM 3		15.10
BATHROOM 1		8.30
BATHROOM 2		6.01
TOILET		2.78
HALL		7.76
CORRIDOR		11.33
INDOOR AREAS		139.26
SWIMMING POOL 3x7 m		21.00
PORCH - BARBECUE		35.91
OUTDOOR AREAS		56.91
TOTAL		196.17

VILLA BREZAL

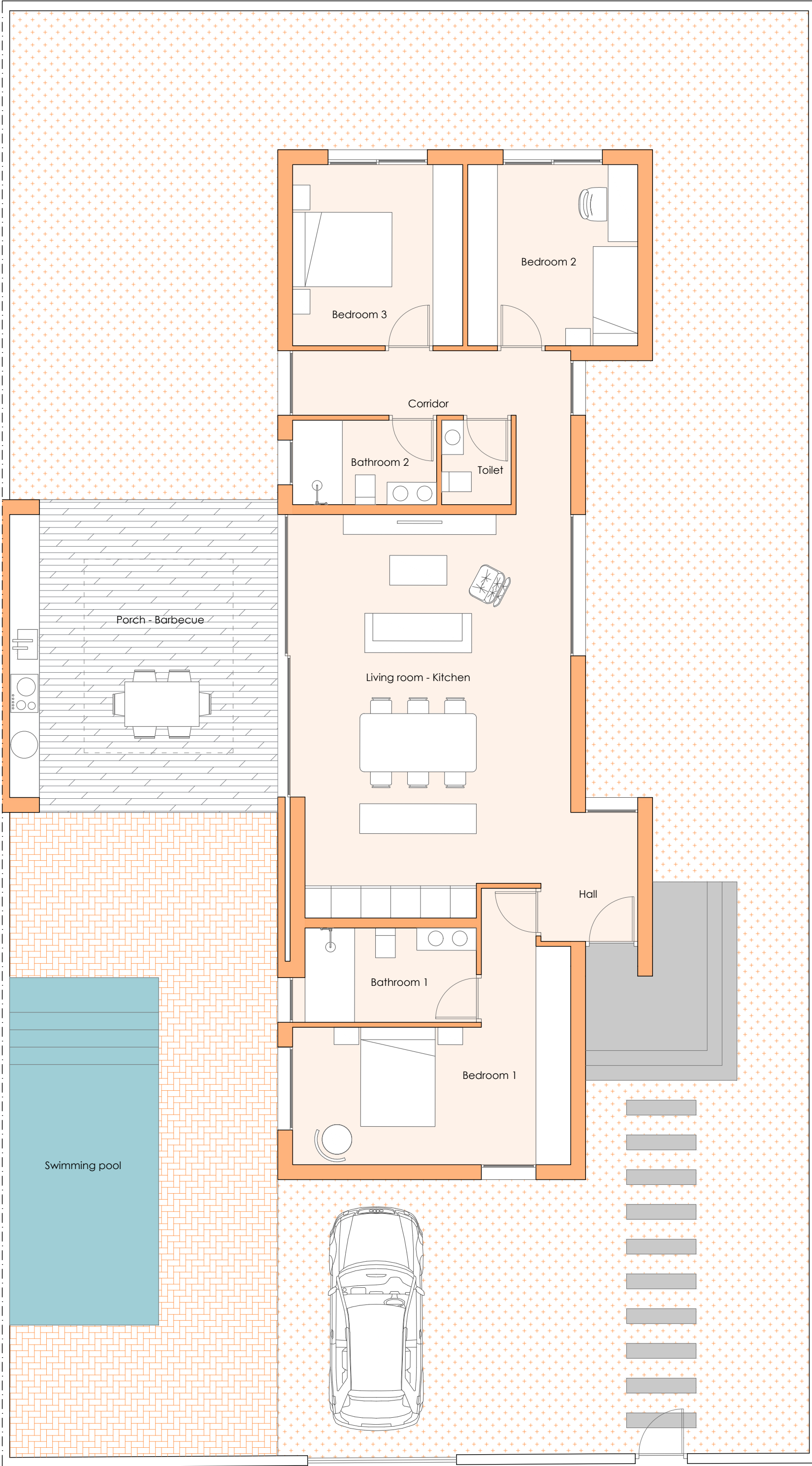

PLOT AREA: 482 m²
INDOOR AREAS: 139,26 m²
OUTDOOR AREAS: 56,91 m²
SCALE: 1/75
 Any published information and other data on the architectural plans, are non-committal and subject to modifications.

VILLA BREZAL

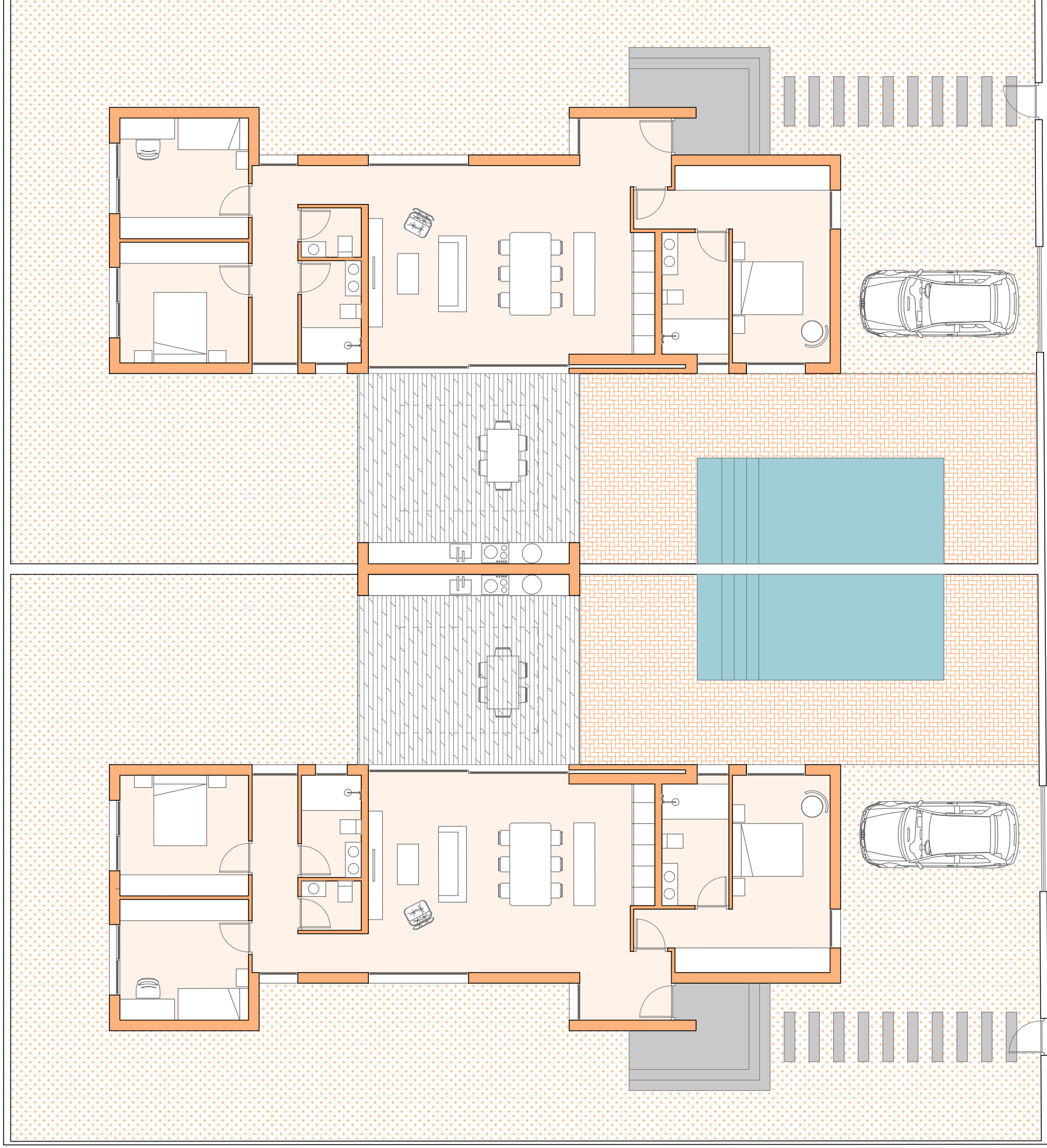

PLOT AREAS: 965,58 m²

SCALE: 1/125

Any published information and other data on the architectural plans, are non-committal and subject to modifications.

VILLA BREZAL