

GROUND FLOOR		BUILT-UP AREA
LIVING ROOM- KITCHEN		41,14
BEDROOM 1		21,91
BEDROOM 2		11,44
BATHROOM 1		7,70
BATHROOM 2		7,70
HALL		5,32
CORRIDOR		7,00
<b>INDOOR AREAS</b>		<b>102,21</b>
SWIMMING POOL 3x6 m		18,00
PORCH - BARBECUE		29,73
<b>OUTDOOR AREAS</b>		<b>47,73</b>
<b>TOTAL</b>		<b>149,94</b>

VILLA PRADO-2

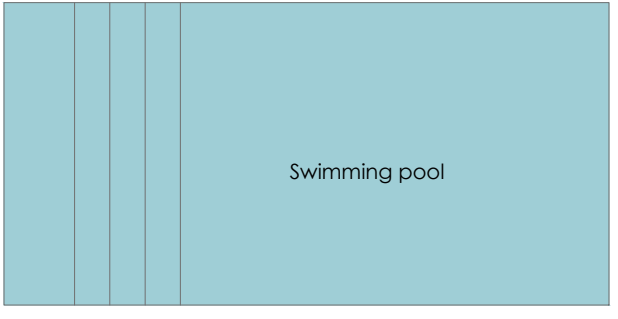
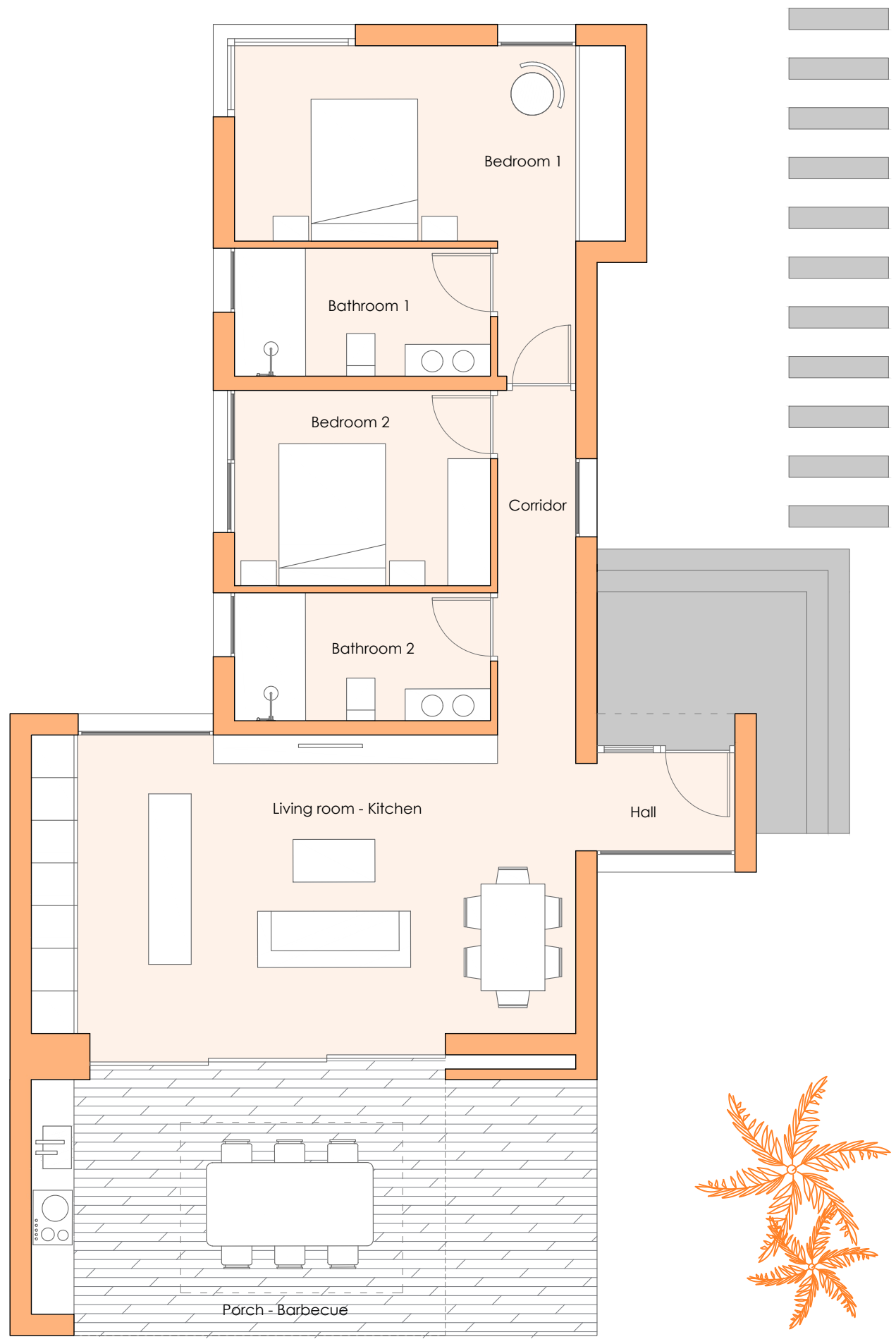

**INDOOR AREAS: 102,21 m<sup>2</sup>**  
**OUTDOOR AREAS: 47,73 m<sup>2</sup>**  
**SCALE: 1/75**  
 Any published information and other data on the architectural plans, are non-committal and subject to modifications.

# VILLA PRADO

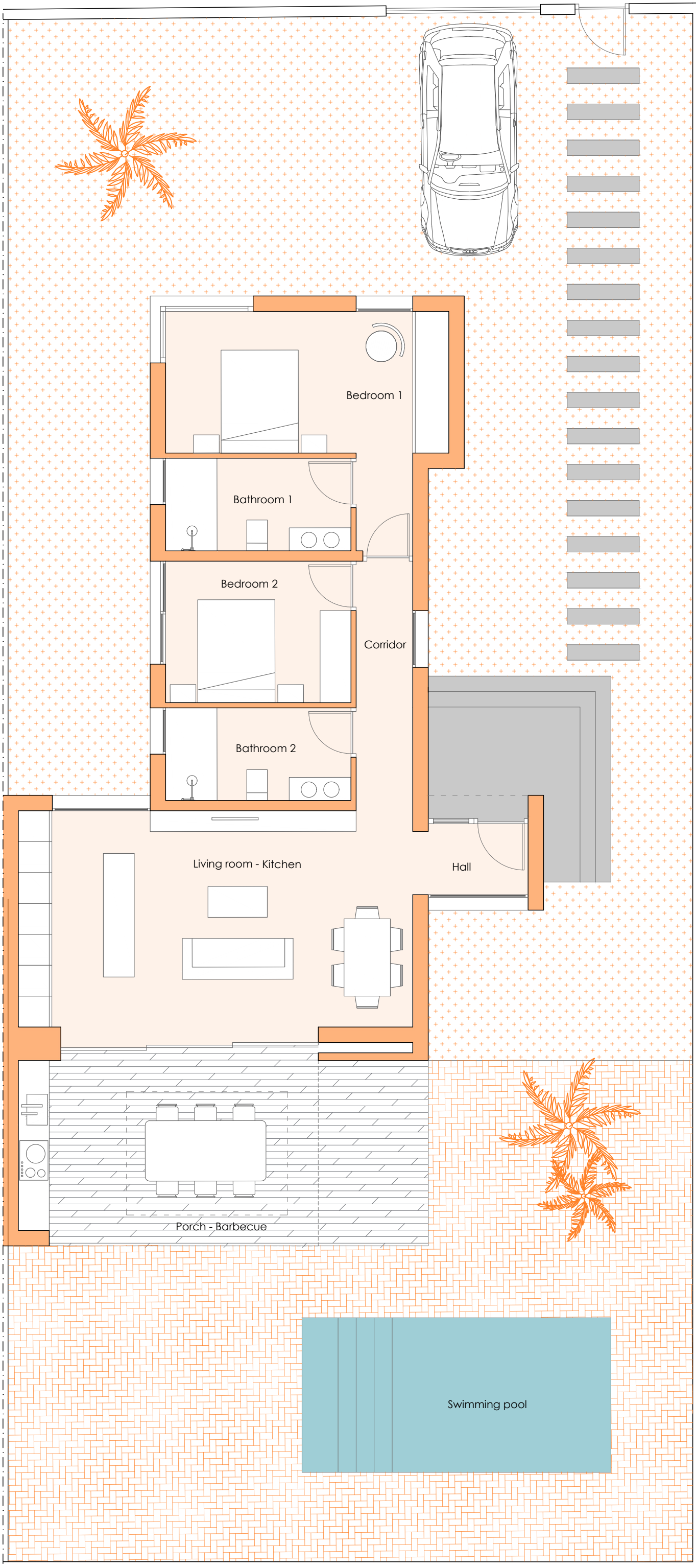

**PLOT AREA: 410.12 m<sup>2</sup>**  
**INDOOR AREAS: 102.21 m<sup>2</sup>**  
**OUTDOOR AREAS: 47.73 m<sup>2</sup>**

**SCALE: 1/75**  
 Any published information and other data on the architectural plans, are non-committal and subject to modifications.

# VILLA PRADO

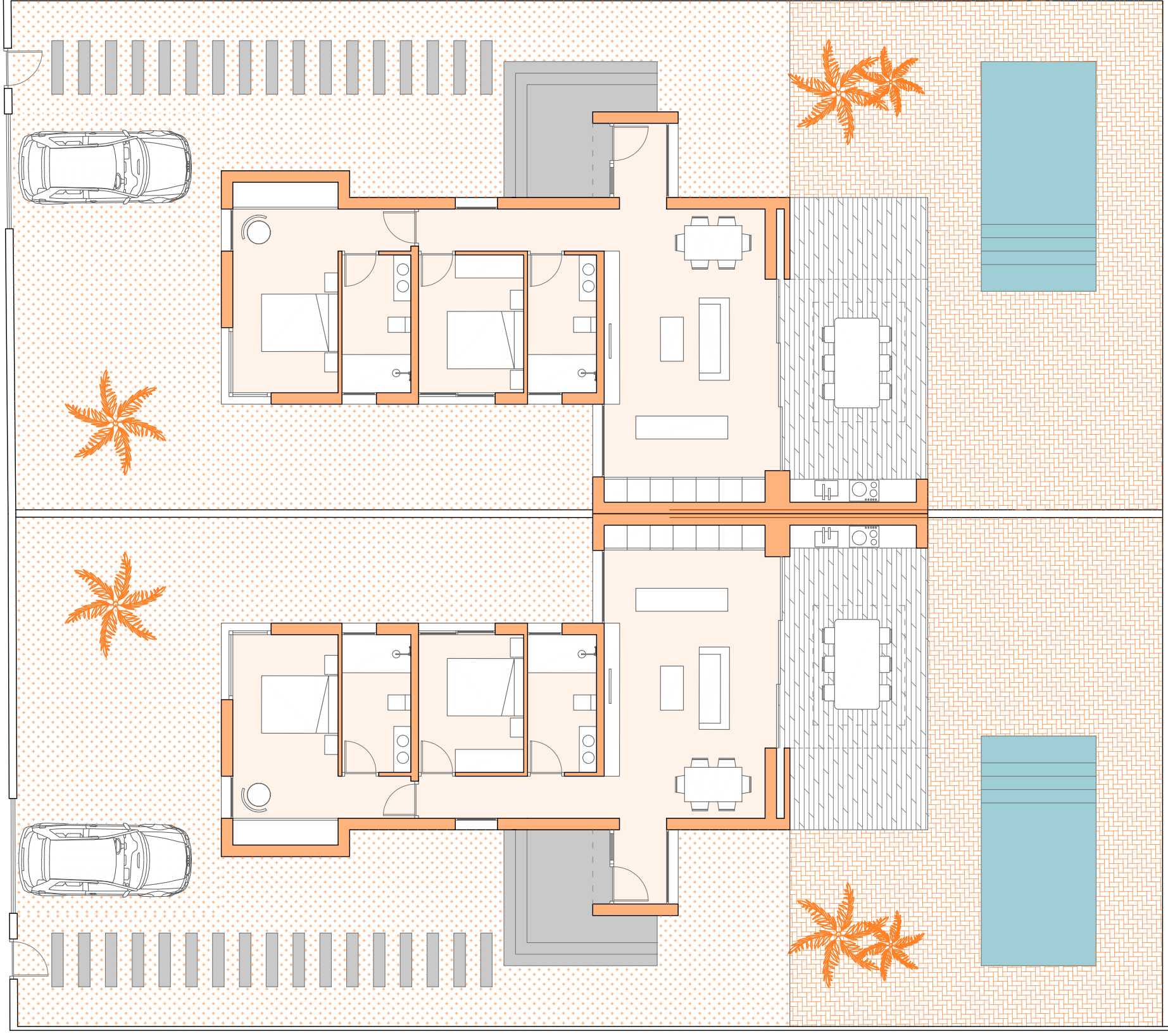

PLOT AREAS: 819,72 m<sup>2</sup>

SCALE: 1/125

Any published information and other data on the architectural plans, are non-committal and subject to modifications.

**VILLA PRADO**